PORTFOLIO

Abin Varghese

2025

Ps Ai Pr Ae

Graphic Designer

#graphicdesign #logodesign #brandidentity #motiondesing #UI/UX

Hello!

About me

I am Abin Varghese

A creative graphic designer specializing in brand identity, poster design, UI/UX, and motion graphics. Passionate about turning ideas into impactful visuals that help brands stand out and connect with people. Always exploring new trends and tools to create designs that inspire and leave a lasting impression.

Tools I'm *fluent* in

Ps Ai Pr Ae

Contact

itsabinvarghese@gmail.com

www.linkedin.com/in/toabinvarghese

https://www.behance.net/toabinvarghese

Table of Contents

01 Logo Design

02 UI UX Design

03 Social Media Post

04 Motion Graphics

05 Visual Effects

06 3D Design

LOGO Folio

Portfolio-Logofolio

Logofolio

A creative graphic designer specializing in brand identity, poster design, UI/UX, and motion graphics. Passionate about turning ideas into impactful

Date: 2023-2026

UI UX Designs

Portfolio-UI/UX Design

App Design

Client: EcoHive

Sustainable Shopping App

EcoHive is an eco-friendly shopping app offering curated sustainable products and promoting mindful living through a clean, intuitive experience.

Key features

- Minimal, nature-inspired design.
- Personalized eco-product recommendations.
- Filters for organic and recyclable items.
- EcoScore for sustainability tracking.
- Carbon-neutral checkout and rewards.

Main *Screens*

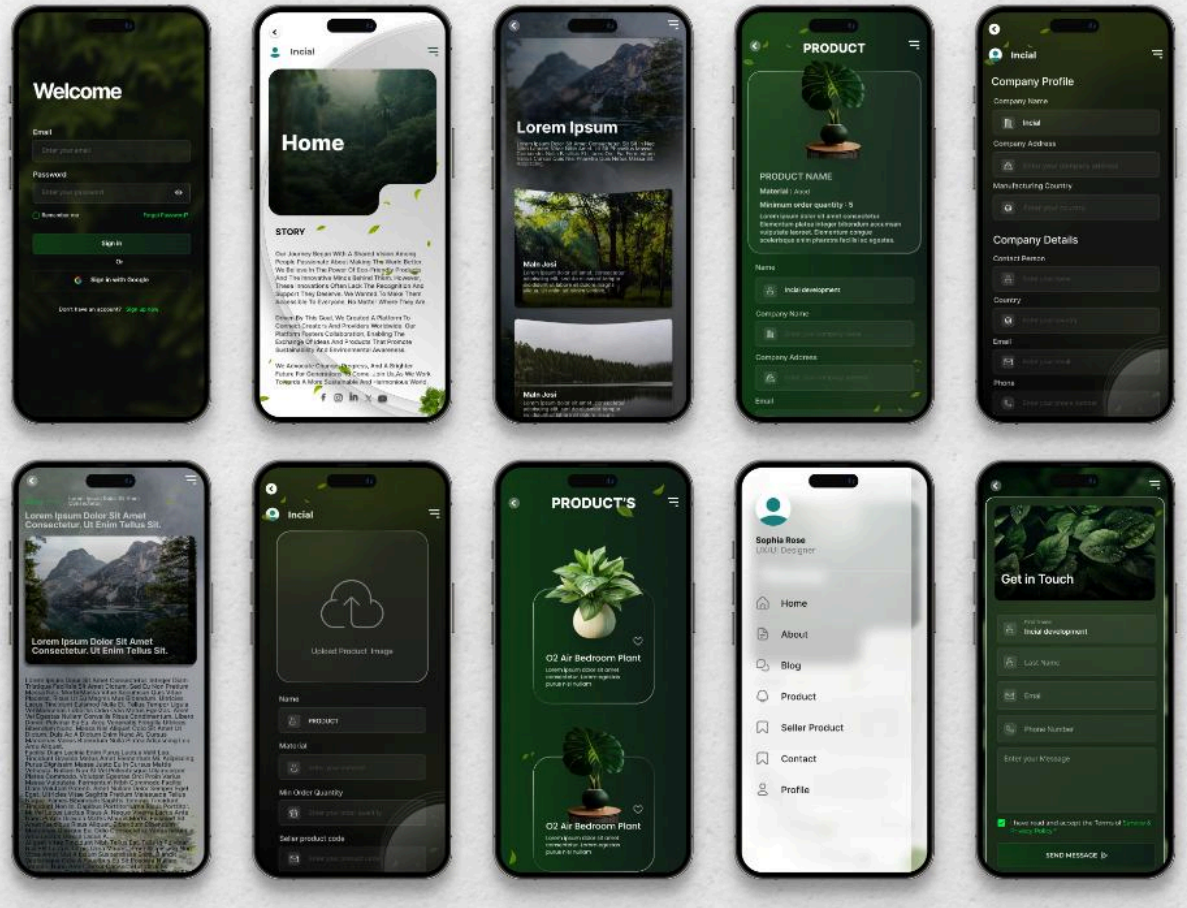

Date: 2023-2026

Portfolio-UI/UX Design

Web *Design*

Client: EcoHive

Sustainable Shopping App

EcoHive's website design focuses on a clean, nature-inspired aesthetic that highlights sustainable products and eco-conscious values. The goal was to create an intuitive, engaging, and visually balanced experience that promotes mindful shopping.

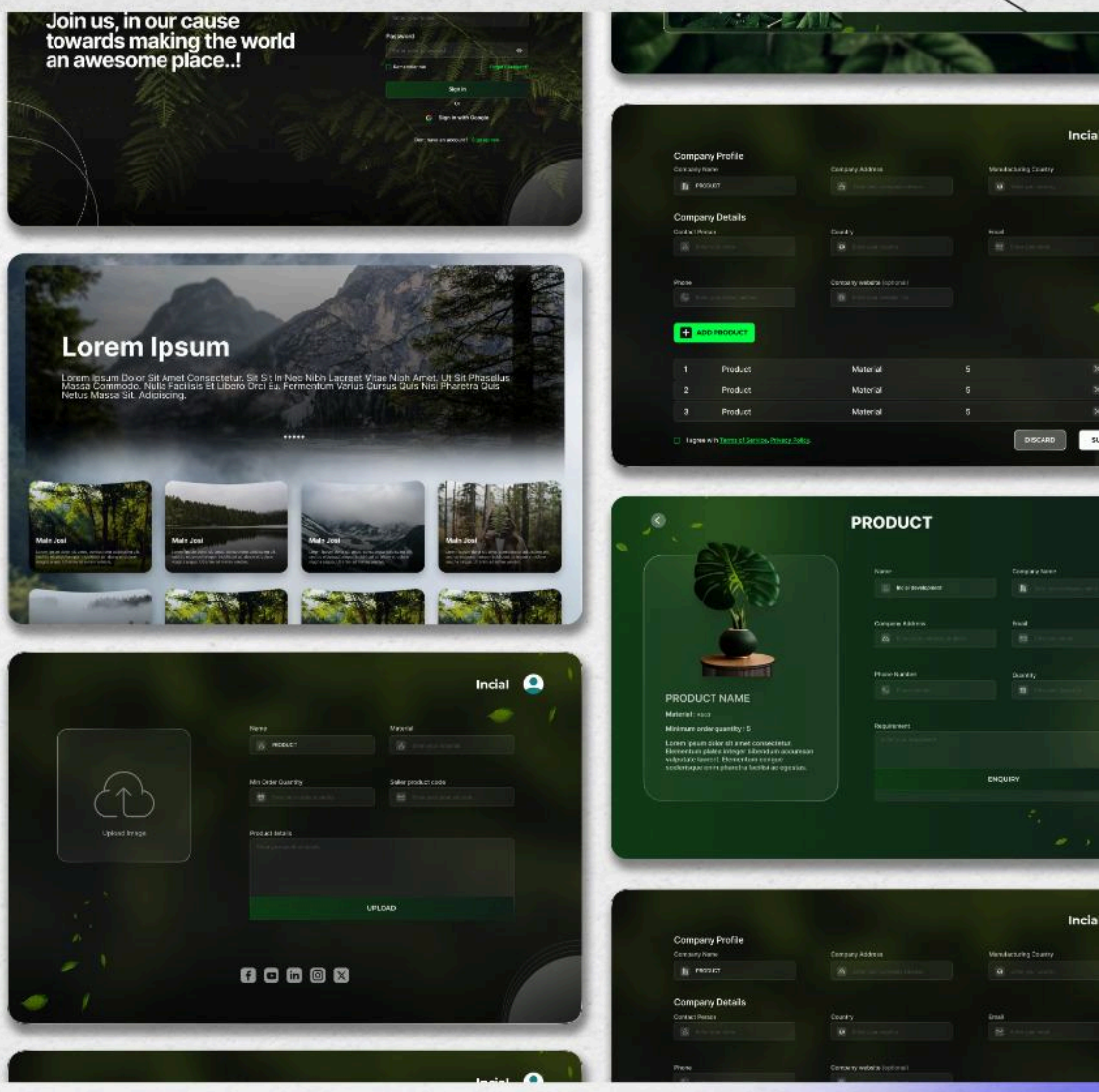

Date: 2023-2026

Portfolio-UI/UX Design

Main *Pages*

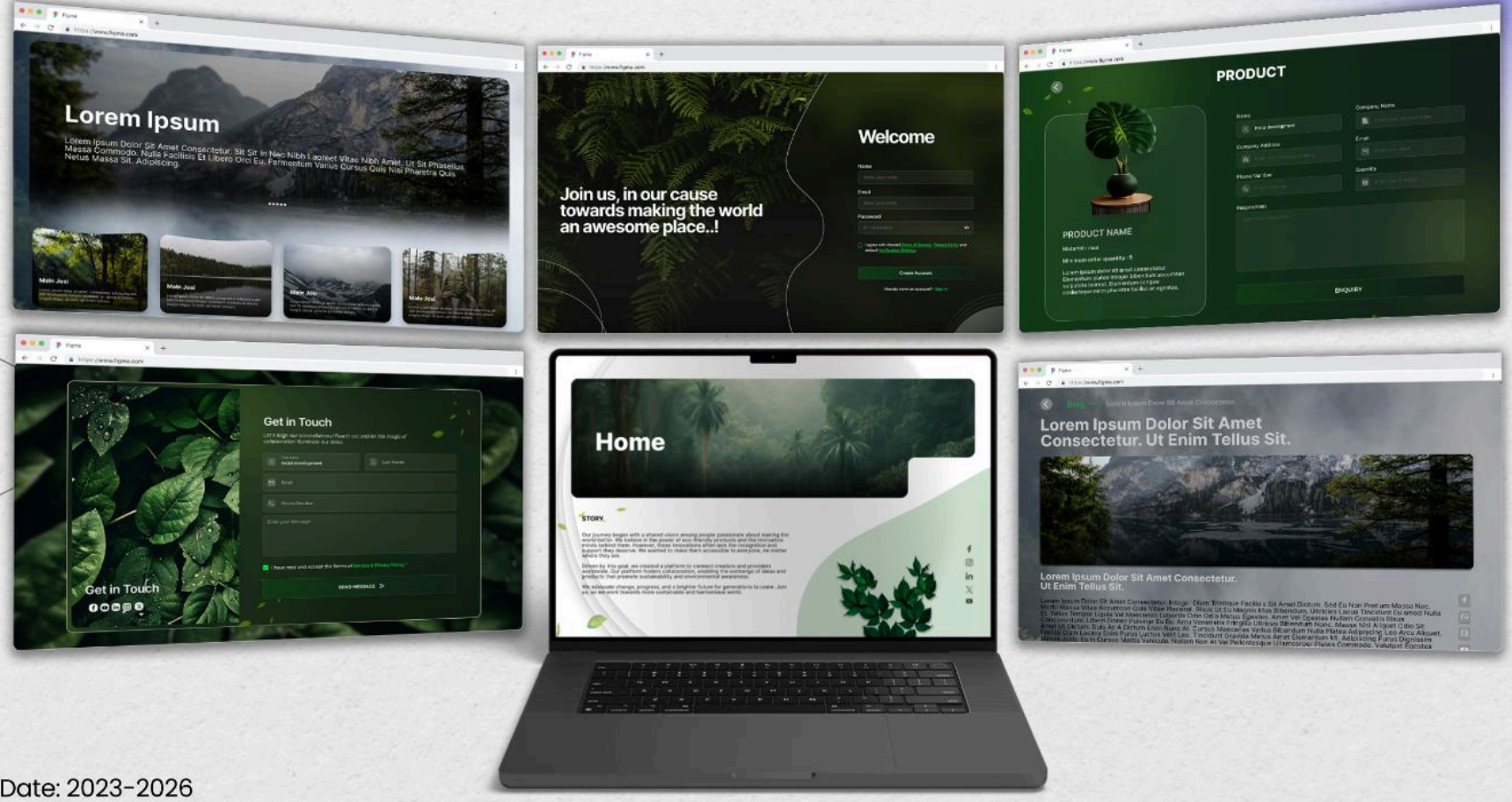

Date: 2023-2026

SOCIAL MEDIA *Designs*

Portfolio-Social Media

Date: 2023-2026

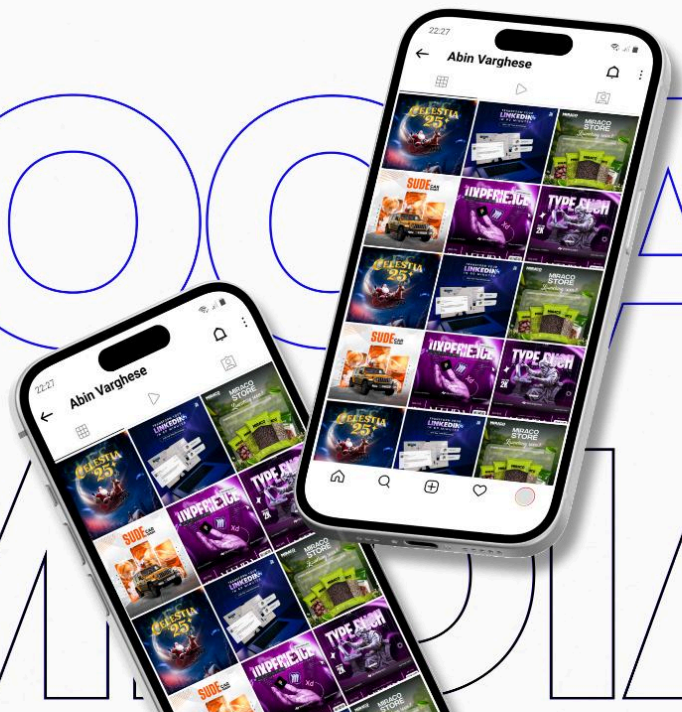

SOCIAL MEDIA

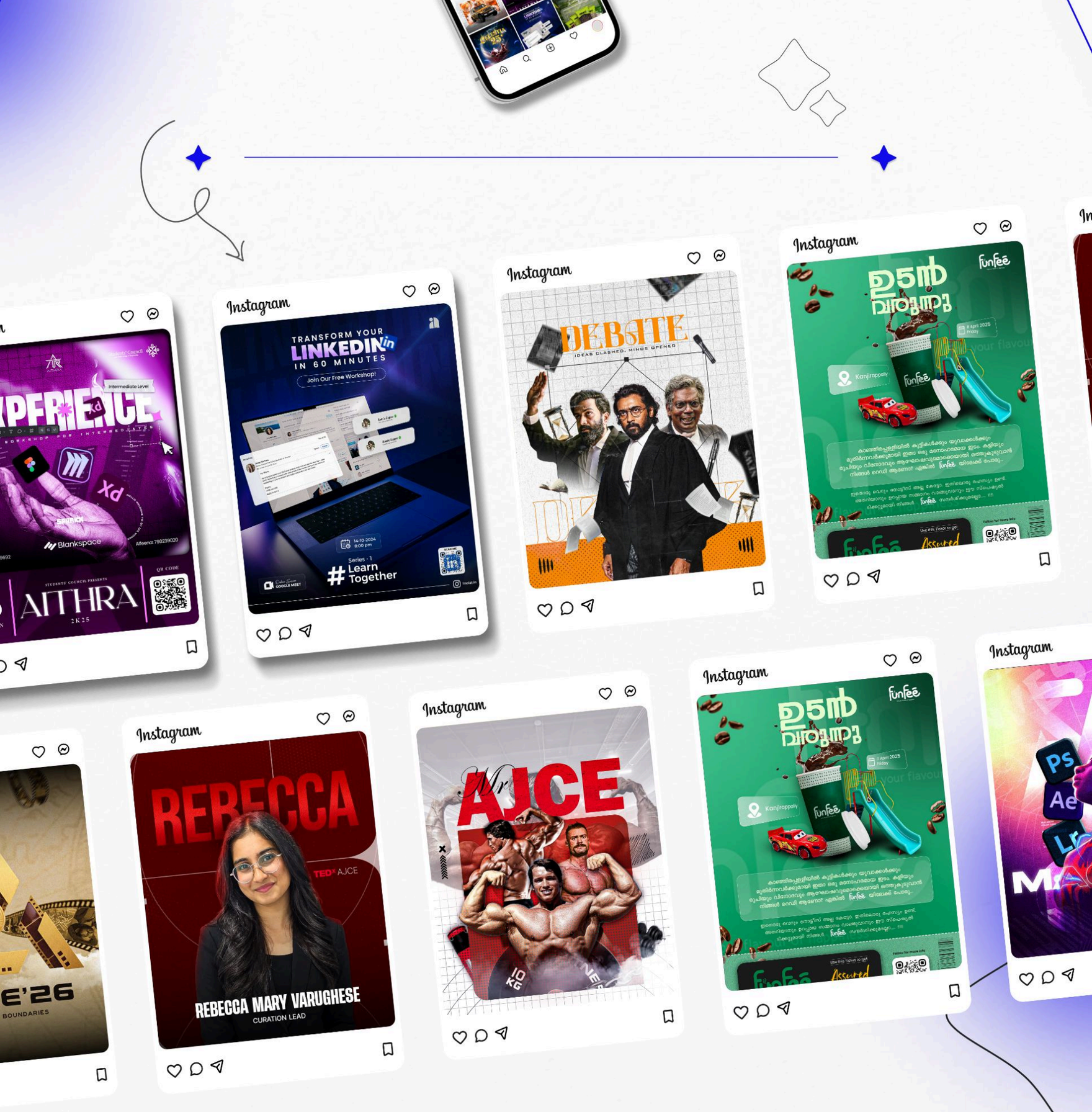

Recent *Works*

A creative graphic designer specializing in brand identity, poster design, UI/UX, and motion graphics. Passionate about turning ideas into impactful

REBECCA
TEDx AJCE
REBECCA MARY VARUGHESE
CURATION LEAD

MIRACO
MIRACO STORE
Launching soon..!!
For launching offers and updates follow
miraco.in

TRANSFORM YOUR
LINKEDIN
IN 60 MINUTES
Join Our Free Workshop!
14-10-2024
8:00 pm
Series - 1
Learn Together
GOOGLE MEET

AMAL | JYOTHI
Students' Council
TYPE RUSH
PRIZE POOL
2K
SPARKX
Blankspace
Geo Mathew : 9778316675
Akhil: 70123 74954
REG FEE
100
PER PERSON
STUDENTS' COUNCIL PRESENTS
AITHRA
2K25
QR CODE

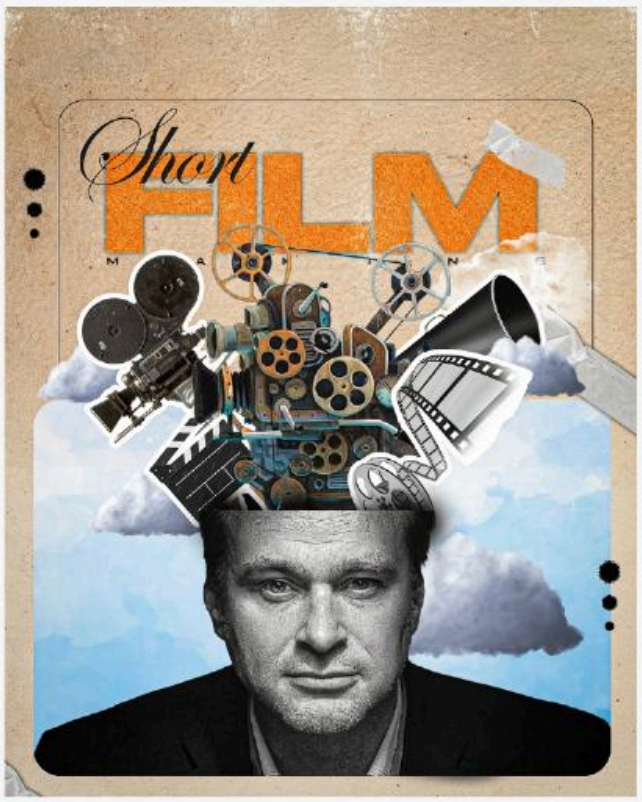
Short
FILM
MAKING

ഭരതനാട്യം
BHARATANATYAM

THEME
Show

ഉടൻ
വരുന്നു
funfee
17 April 2025
Friday
Kanjirappally
funfee
കാഞ്ഞിരപ്പള്ളിയിൽ കുട്ടികൾക്കും യുവാക്കൾക്കും
മുതിർന്നവർക്കുമായി ഇതാ ഒരു മനോഹരമായ ഇടം. കളിയും
രുചിയും വിനോദവും ആഘോഷവുമൊക്കെയായി ഒത്തുകൂടുവാൻ
നിങ്ങൾ റെഡി ആണോ? എങ്കിൽ funfee യിലേക്ക് പോരൂ...
ഇഷ്ടമുള്ള വെറും നോട്ടീസ് അല്ല കേട്ടോ. ഇതിലൊരു സർപ്രൈസും ഉണ്ട്.
അതെന്തായാലും ഉപ്പായ സമ്മാനം വാങ്ങുവാനും ഈ സ്പെഷ്യൽ
ടിക്കറ്റുമായി നിങ്ങൾ funfee സന്ദർശിക്കുമല്ലോ.... !!!
funfee
Use this Ticket to get
Assured
Follow for more info

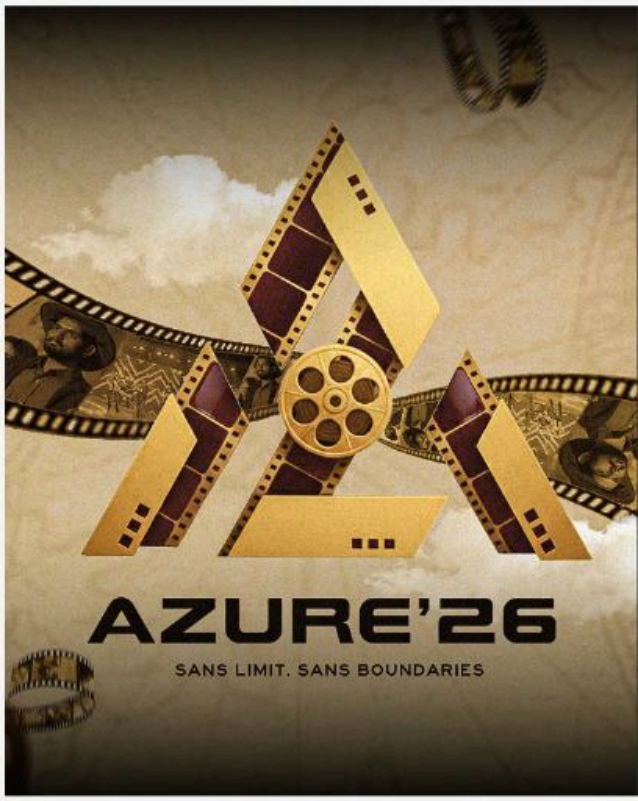
AZURE'26
SANS LIMIT. SANS BOUNDARIES

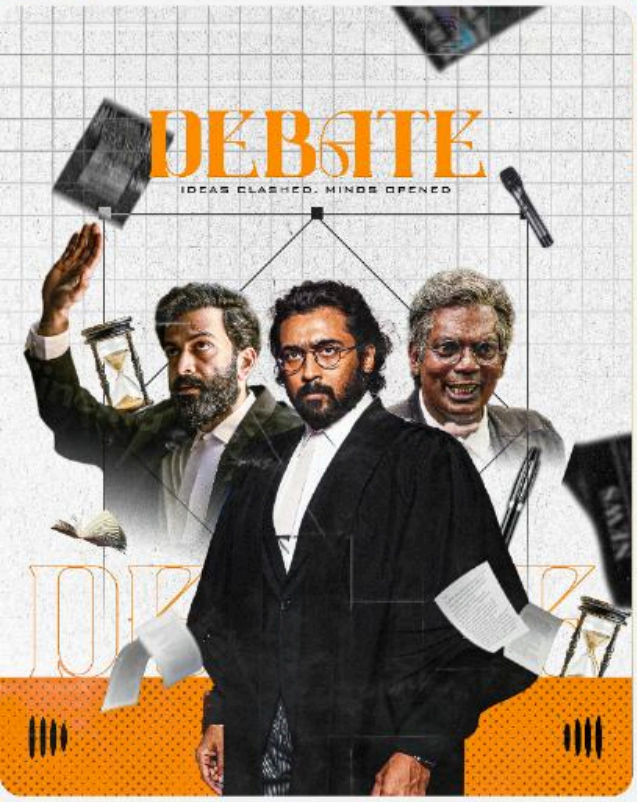
DEBATE
IDEAS CLASHED. MINDS OPENED

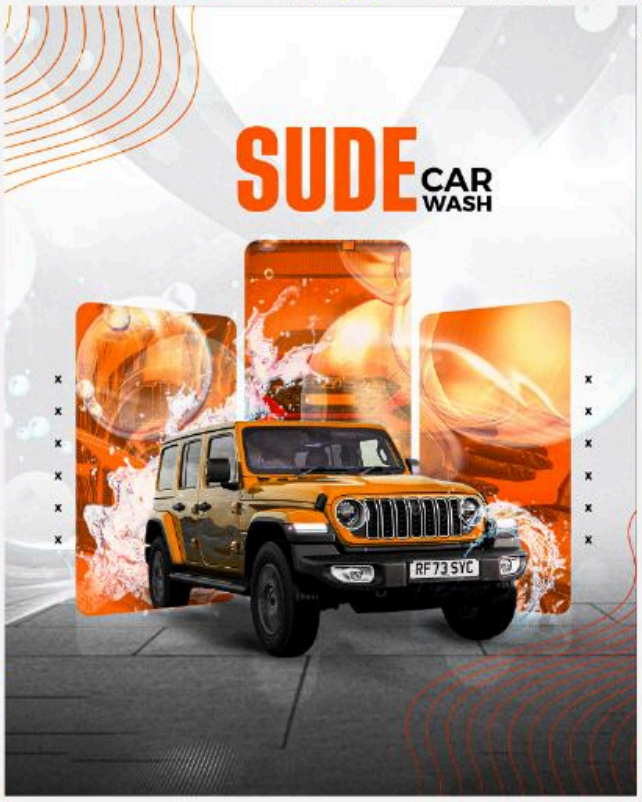
SUDE
CAR WASH
RF73 SYC

AMAL JYOTHI
Students' Council
BGMI TDM
TOURNAMENT
PRIZE POOL
10K
SPARKX
Blankspace
Karthik : 8089475117
Pavan : 8848693649
REG FEE
400
PER TEAM
STUDENTS' COUNCIL PRESENTS
AITHRA
2K25
QR CODE

TEDx AJCE
We take
EXCITING
to a whole
new level...
VOLUNTEER CALL
Here is your opportunity to be
part of the TEDx AJCE team.
SCAN TO REGISTER
Apply before..!!
7th January 2026

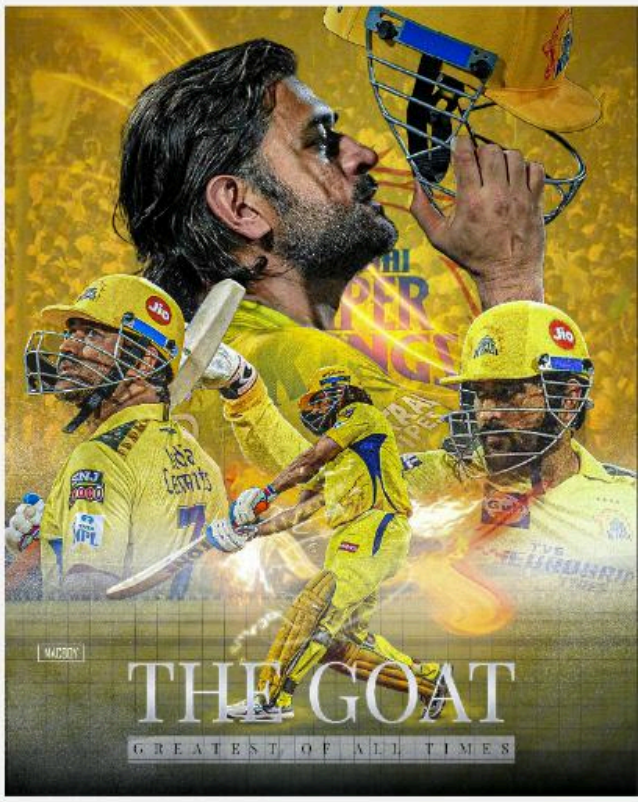
MACBOY
THE GOAT
GREATEST OF ALL TIMES

US Institute of 3D Technology (USI3DT)
WEBINAR ON
SCOPE OF ADDITIVE MANUFACTURING
INTERNSHIP AND OPPORTUNITIES IN THE USA
Note: Open for all Engineering and Diploma Students
Speaker
DR.YOGI GANDHI
CEO,US Institute Of 3D Technology
Orinda,California,United States
Online Session
GOOGLE MEET
24-08-2024
8.00 pm
Register Now

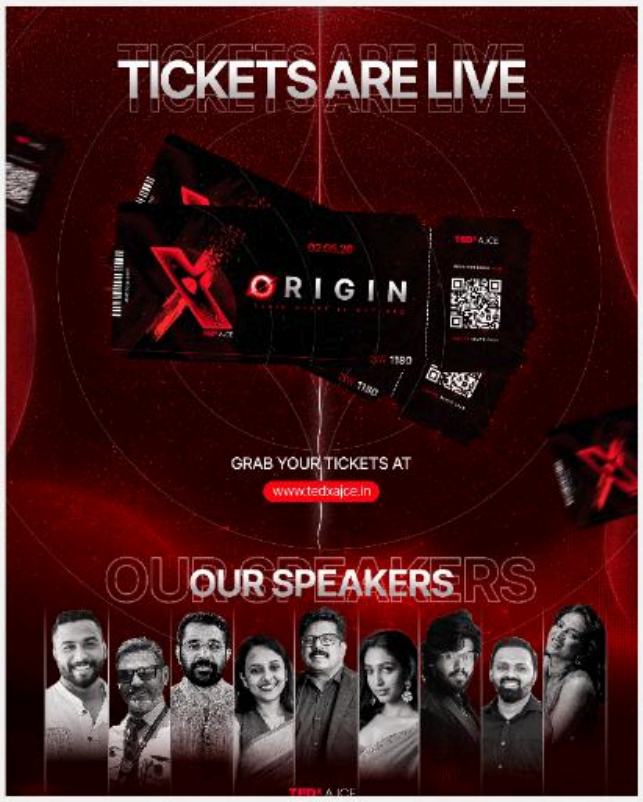
TICKETS ARE LIVE
ORIGIN
GRAB YOUR TICKETS AT
www.tedxajce.in
OUR SPEAKERS

Ps
Pr
Ae
Lr
MACBOY

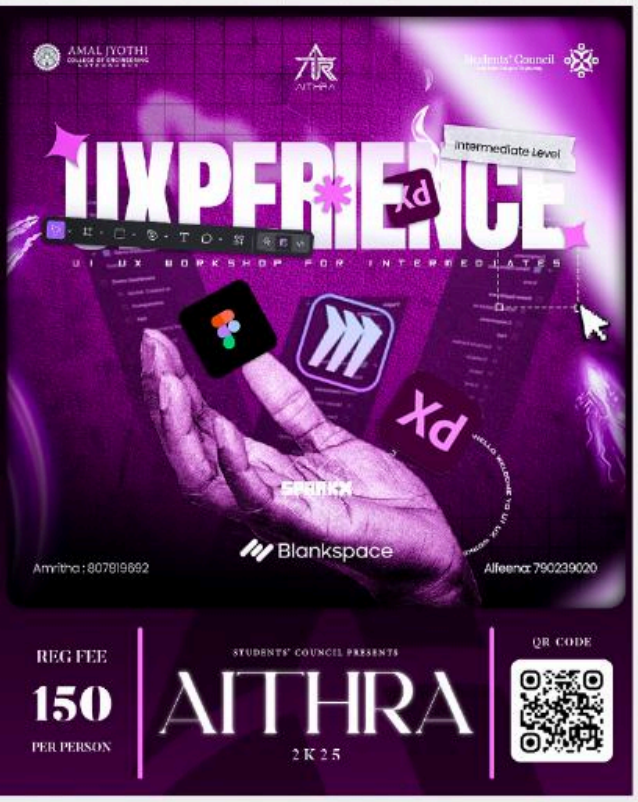

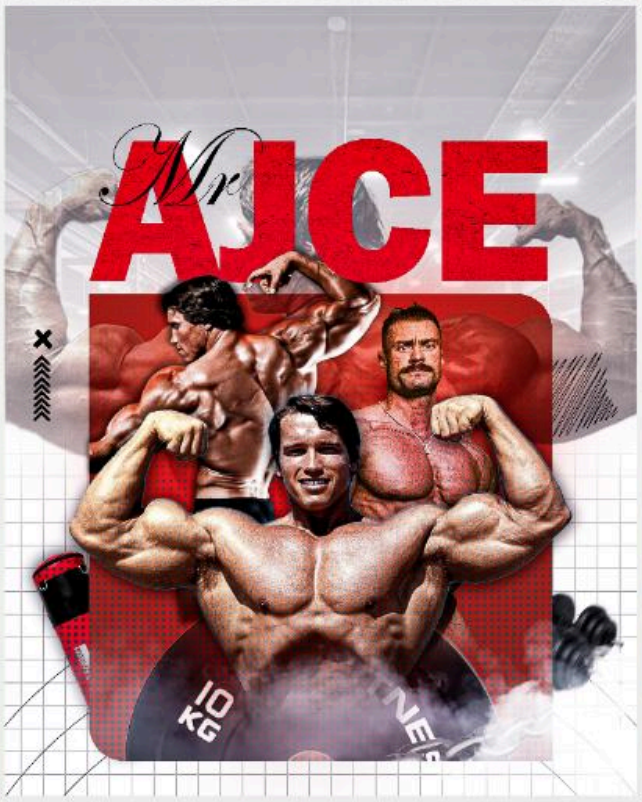

Motion Graphics

Motion *Graphics*

A dynamic 3D motion graphic showcasing fluid animations, rich textures, and creative lighting—crafted to bring ideas to life with impact and precision.

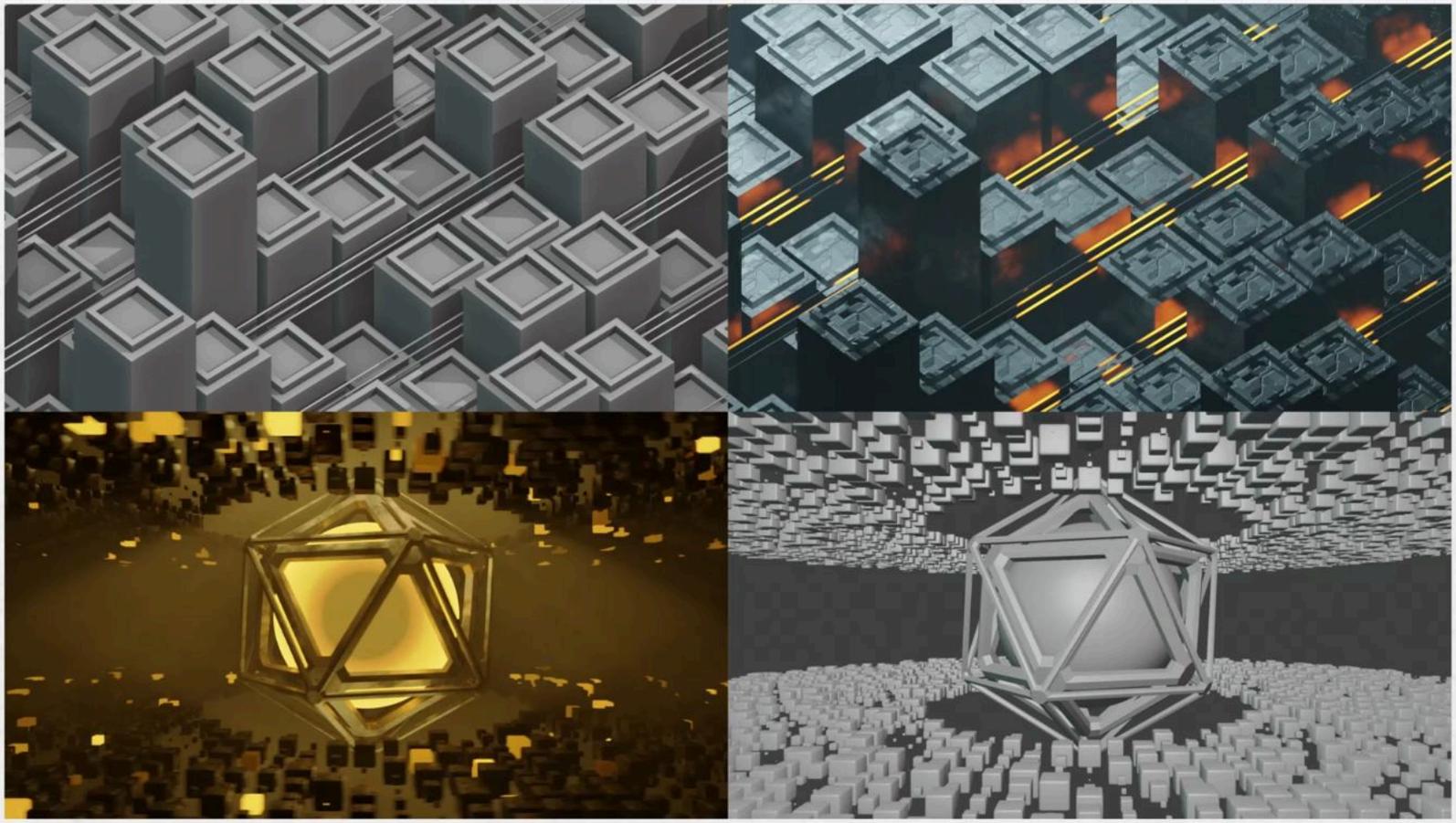

Concept *Design*

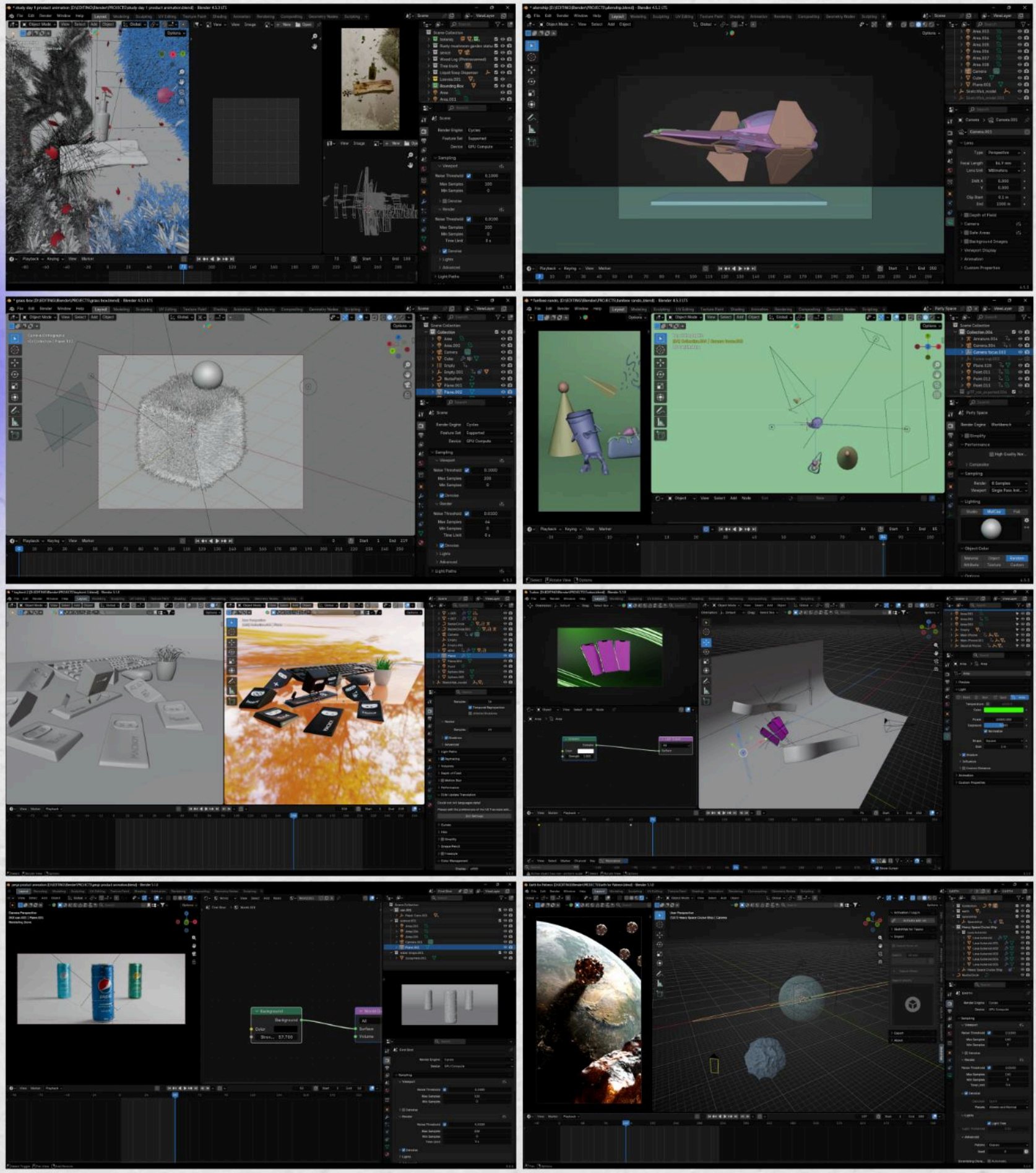

Date: 2023-2026

Visual *Effects*

Portfolio-Visual Effects

A creative visual effects project showcasing seamless compositing, realistic simulations, and cinematic visuals that bring imagination to life with impact and precision.

3D Design

Portfolio-3D Design

A creative 3D design project showcasing detailed modeling, realistic texturing, dynamic lighting, and cinematic rendering that transforms ideas into immersive visual experiences with precision and creativity.

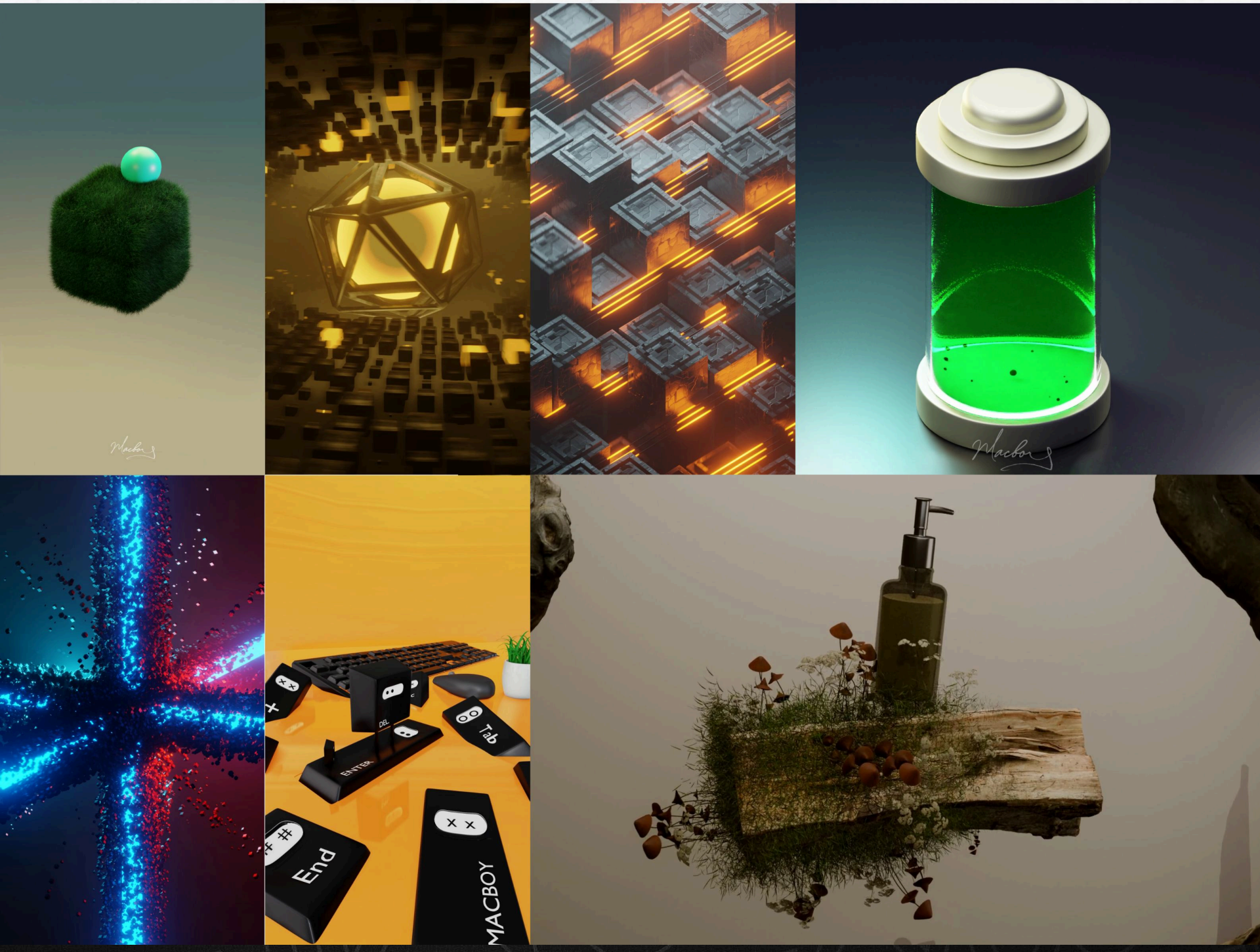

Lets Work Together

Thank's For Scrolling!